CREMONA

Cremona, Po Valley — Italy · From Waste to Watts. From Apathy to Action.

Circular Bio-Energy System

Vinay Kumar

Research & Problem Solving ·

Ankit Bhatt

Critical Analysis & Tech Solution ·

Tanya Chetan

Management & Strategy

Chemseddine El

Critical analysis & Coordination

Why Cremona Caught Our Eye

Why Cremona?

01 Perfect Storm

02 EU Condemnation

03 Agricultural Scale

04 Mayor's Mandate

05 UNESCO Heritage

06 Low-Tax Paradox

HISTORY

Roman colony 218 BC · Stradivari violin dynasty

GEOGRAPHY

Alps (N) + Apennines (S) trap pollutants · Thermal inversion

ECOLOGY

23.3 µg/m³ PM2.5 · 4.5× WHO · ~1,400 premature deaths/yr

ECONOMY

Low-tax paradox · Youth exodus · No circular investment

MAYOR

Won 2022 on sustainability · EU compliance & city regeneration

Piazza del Comune · Cremona

Cremona vs EU Standards vs WHO Guidelines

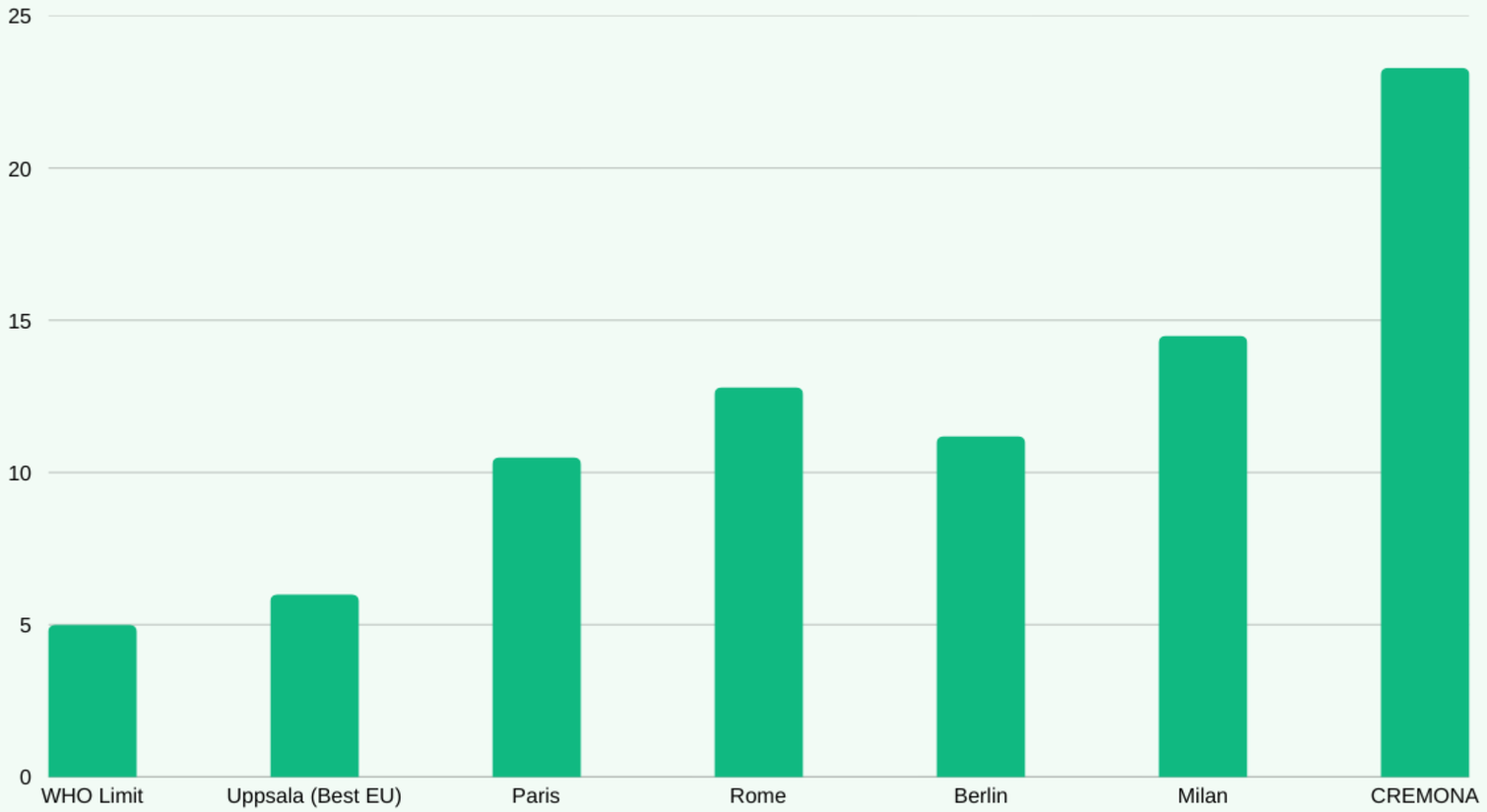

23.3 µg/m³
PM2.5 Annual
WHO: 5 · EU Legal: 25

32.1 µg/m³
PM10 Annual
WHO: 15 · EU Legal: 40

HIGH livestock
Ammonia NH_3
Primary from manure

21% of emissions
Methane CH_4
Largest single source

HIGH transport+heat
NOx Pollutants
Road traffic + heating

370/372
EU Ranking
2nd worst city

~1,400
Premature Deaths/yr
Po Valley air pollution

57 days
PM10 Exceedances
Annual limit breaches

€M fine
EEA / EU Penalty
CJEU Case C-644/18

21% *of all Cremona's air pollution comes from agricultural waste & livestock manure*

Largest single pollution source

3,359

Agricultural Farmers

~400 holdings total

133,114

City Citizens

Lombardia Province 2024

34,062

Agricultural Acres

Active farmland

1,164,038

Total Livestock

Incl. poultry ~4.3M

33,988 t/y

Waste Created

Agricultural waste/year

478 kg

Waste Per Person

Per year equivalent

WHY WASTE-TO-ENERGY: Largest pollution source · Existing infrastructure · Circular value loop · Community ownership · EU-fundable

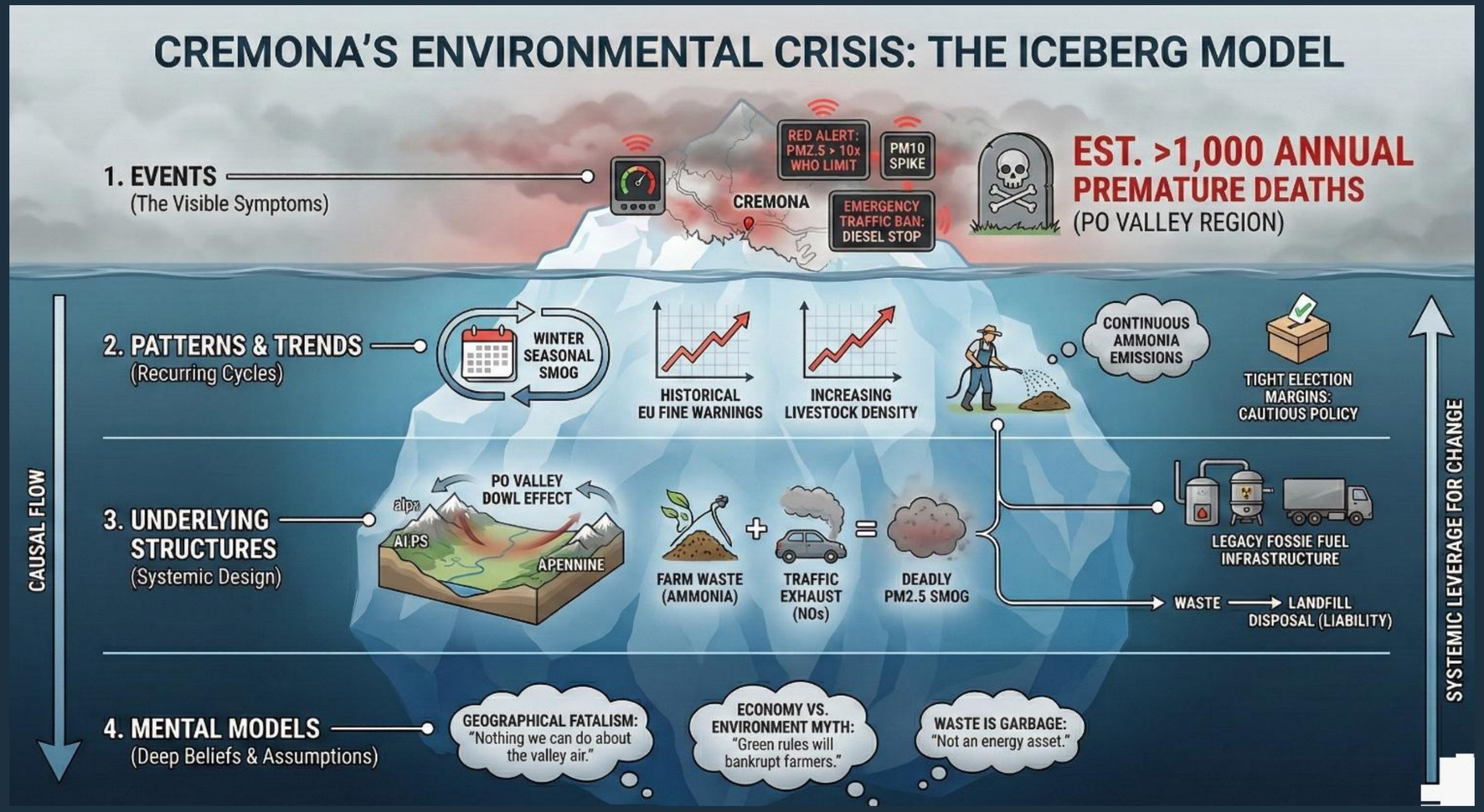
CREMONA'S ENVIRONMENTAL CRISIS: THE ICEBERG MODEL
1. EVENTS
(The Visible Symptoms)
RED ALERT: PMZ.5 > 10x WHO LIMIT
PM10 SPIKE
CREMONA
EMERGENCY TRAFFIC BAN: DIESEL STOP
EST. >1,000 ANNUAL PREMATURE DEATHS
(PO VALLEY REGION)
2. PATTERNS & TRENDS
(Recurring Cycles)
WINTER SEASONAL SMOG
HISTORICAL EU FINE WARNINGS
INCREASING LIVESTOCK DENSITY
CONTINUOUS AMMONIA EMISSIONS
TIGHT ELECTION MARGINS: CAUTIOUS POLICY
3. UNDERLYING STRUCTURES
(Systemic Design)
PO VALLEY DOWL EFFECT
ALPS
APENNINE
FARM WASTE (AMMONIA)
TRAFFIC EXHAUST (NOs)
DEADLY PM2.5 SMOG
LEGACY FOSSIE FUEL INFRASTRUCTURE
WASTE → LANDFILL DISPOSAL (LIABILITY)
4. MENTAL MODELS
(Deep Beliefs & Assumptions)
GEOGRAPHICAL FATALISM: "Nothing we can do about the valley air."
ECONOMY VS. ENVIRONMENT MYTH: "Green rules will bankrupt farmers."
WASTE IS GARBAGE: "Not an energy asset."
CAUSAL FLOW
SYSTEMIC LEVERAGE FOR CHANGE

Environmental · Social · Economic · Political × 3 Time Horizons

ENVIRONMENTAL

HORIZON

- 1 Week
- 1 Year
- 5 Years

ECONOMIC

HORIZON

- 1 Week
- 1 Year
- 5 Years

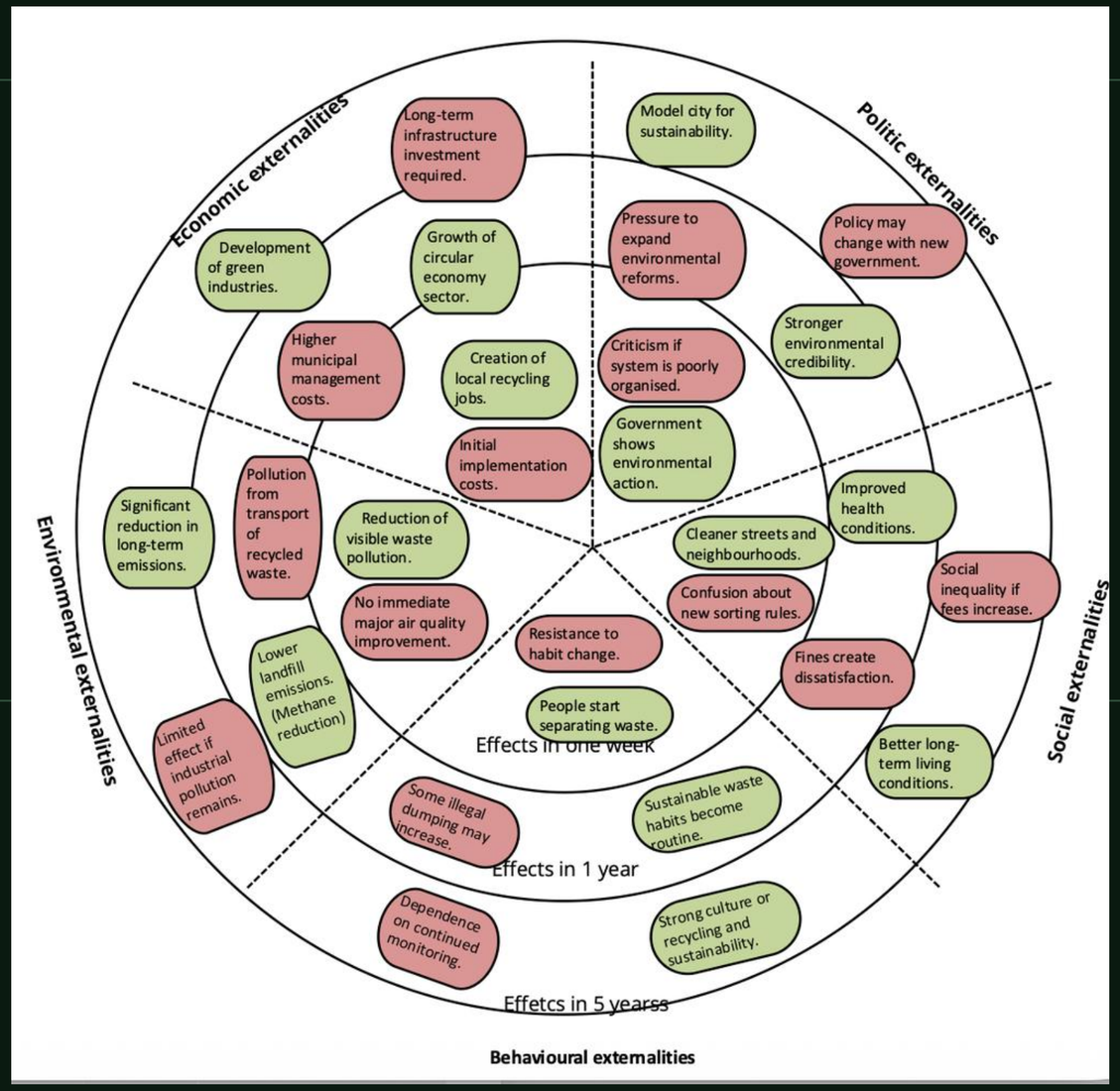

SOCIAL

HORIZON

- 1 Week
- 1 Year
- 5 Years

POLITICAL

HORIZON

- 1 Week
- 1 Year
- 5 Years

From Many Options to One Chosen Path

PROBLEMS

- Air Pollution
- Agricultural Waste
- Livestock Methane
- Economic Stagnation
- 'Don't Care' Mindset
- Governance Gap

SOLUTIONS EXPLORED

[ ] Green Mobility & EVs

[ ] Eco-friendly Agriculture

[ ] Pro-active Policy Enforcement

[ ] Urban Afforestation

[ ] Green Building Retrofit

[X] **Circular Bio-methane Hub** CHOSEN

Addresses ALL 6 problems simultaneously

STAKEHOLDERS

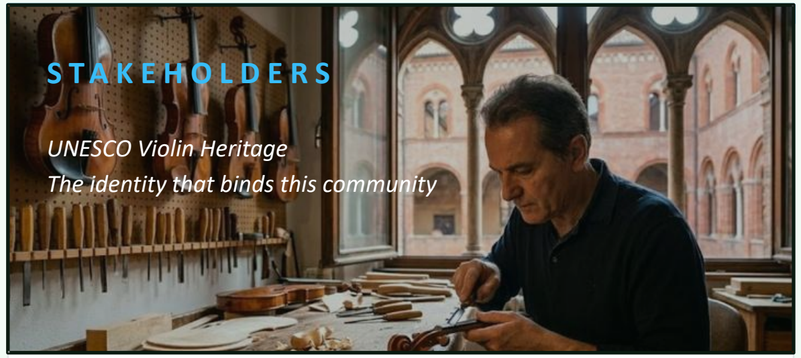

UNESCO Violin Heritage
The identity that binds this community

- L **Local Farmers**
- C **Citizens 133K**
- M **Municipality**
- E **EU Commission**
- T **Tech Startups**

Why · What · How · When + Implementation Phases

WHY

Air crisis · Economic stagnation · EU fines · Political will of mayor to act now

WHAT

AI-enabled biogas system + eco-token circular economy + IoT monitoring platform

HOW

IoT sensors on farms + community app + blockchain tokens + government policy reform

WHEN

Week 1 pilot → Month 6 community → Year 2 city scale → Year 5 regional rollout

PILOT

Week 1–4

1 farm · IoT install · token alpha · proof of concept

COMMUNITY

Month 3–6

10 households · community app live · first tokens earned

CITY SCALE

Year 1–2

50+ farms · grid export begins · gov integration · EU report

REGIONAL

Year 3–5

Po Valley network · EU pilot model · policy reform exported

4 Days from Blank Paper to Circular System

DAY 1
Problem Selection

DAY 2
Research & Mapping

DAY 3
Design & Build

DAY 4
Review & Validate

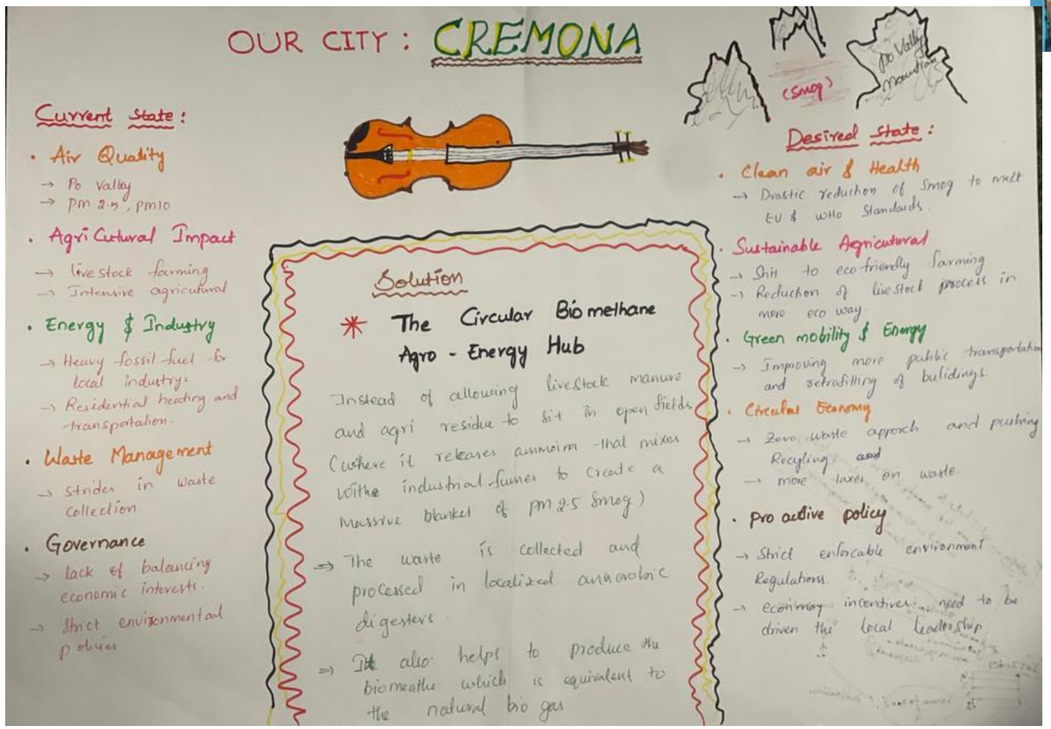

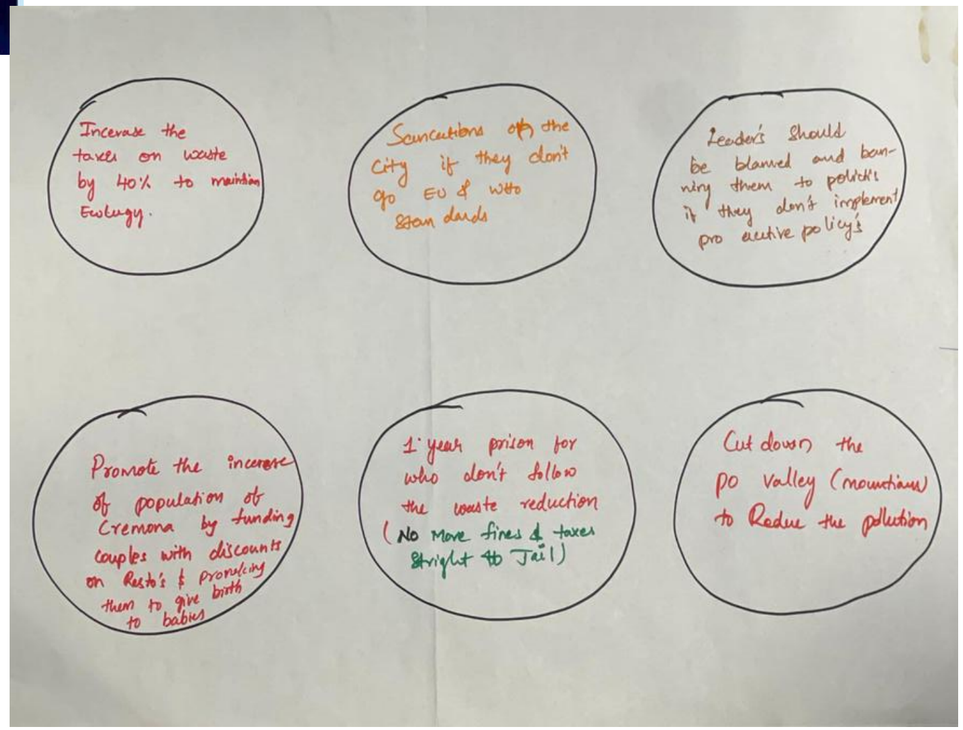

From Waste to Watts.

From Apathy to Action.

Agricultural Waste

33,988 t/yr
Manure + crop residue

Biogas Digester

Anaerobic digestion
Methane captured

Electricity Generator

Grid-connected
Real-time IoT data

Eco-Village Homes

Token rewards
Community app

National Grid Export

Revenue stream
Gov credibility + EU

ECO TOKENS < Rewarding every stakeholder for participating in the circular economy < ECO TOKENS

[IoT] Real-time gas, manure & electricity monitoring --> Data drives better waste-management policy --> Creates full transparency --> Earns public trust --> Grows the system

https://eco-respire-6dcbec.gitlab.io/